

# Mum's Song

Lou Dynia

$\text{♩} = 86$

Violine I

Violine II

Viola

Violoncello

5

10

17

25

30

35

42

49

55

62

# Mum's Song

Violine I

Lou Dynia

♩ = 86

6 6

16

23

29

35

41

45 7

57

63 4 5

# Mum's Song

Violine II

Lou Dynia

$\text{♩} = 86$

6

9

13

23

28

33

40

45

57

63

4

5

# Mum's Song

Viola

Lou Dynia

♩ = 86

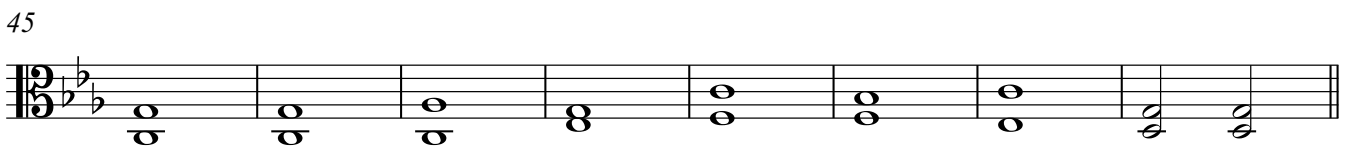
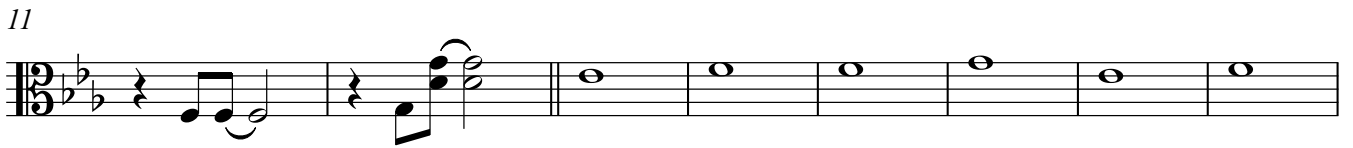

# Mum's Song

Violoncello

Lou Dynia

♩ = 86

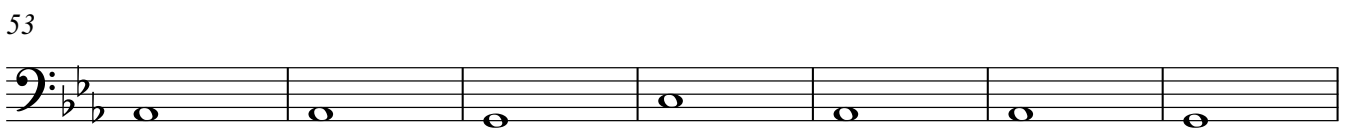
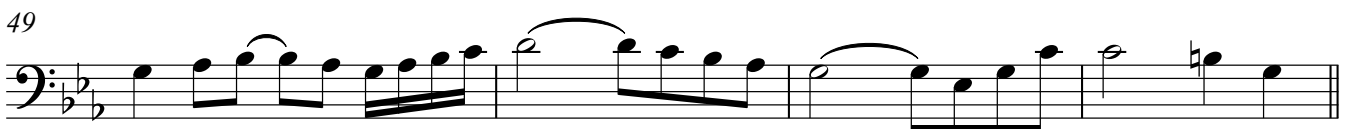

2

Violoncello

67

5

